



**CDM 2015:**  
proceed with care at all times

**DESIGN:**  
proceed with care at all times

**CONSTRUCTION:** proceed with care  
understand the task in hand and be  
aware of others before commencing  
works. be aware of site constraints.

**MAINTENANCE:**  
proceed with care at all times

**SETTING OUT:**  
this drawing has been prepared using  
both survey details and ordnance survey  
information provided by others.

-  yorkstone walling with ashlar  
face in 300mm deep courses
-  yorkstone dry-stone walling  
with random courses

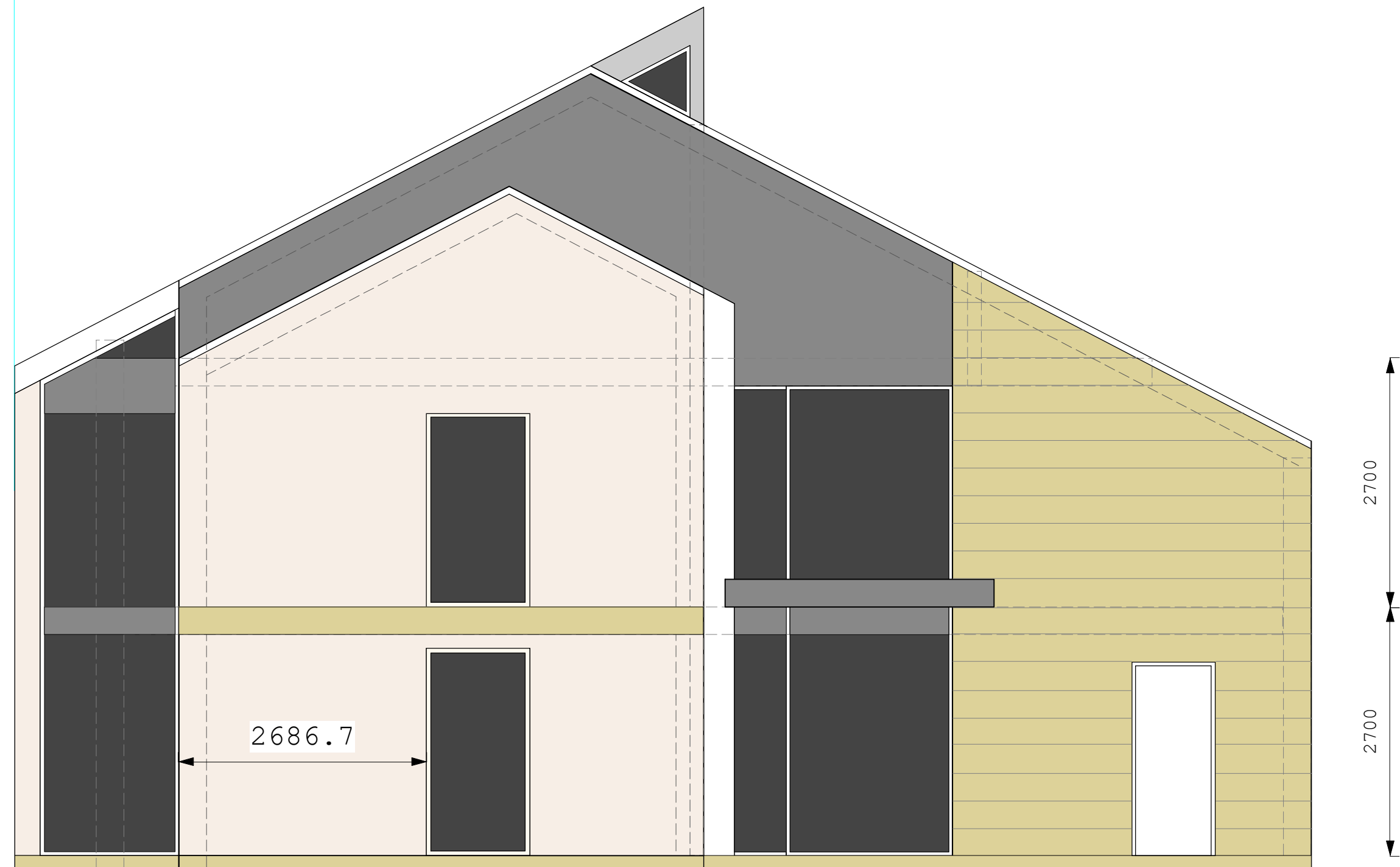

**drawing for:  
detail design purposes  
only**

this drawing has been prepared for  
detail design purposes and is to be  
used only for that intended use.

R01 - Drawing prepared

**WOOD ASSOCIATES**  
architecture+interiors  
Acorn House, 6 Huddersfield Road, New Mill, Holmfirth, HD9 7JU

P R O J E C T

**PROPOSED DWELLING  
GYNN LANE, HONLEY**

T I T L E

**EAST ELEVATION**

S C A L E    D A T E    D R A W I N G   N o .

1 : 50 @ A3

May 2019

17010D-62-R01

**E A S T   E L E V A T I O N**