



**CDM 2015:**  
proceed with care at all times

**DESIGN:**  
proceed with care at all times

**CONSTRUCTION:** proceed with care understand the task in hand and be aware of others before commencing works. be aware of site constraints.

**MAINTENANCE:**  
proceed with care at all times

**SETTING OUT:**  
this drawing has been prepared using both survey details and ordnance survey information provided by others.

-  yorkstone walling with ashlar face in 300mm deep courses
-  yorkstone dry-stone walling with random courses

**drawing for:  
detail design purposes  
only**

this drawing has been prepared for detail design purposes and is to be used only for that intended use.

R01 - Drawing prepared

**WOOD ASSOCIATES**  
architecture+interiors  
Acorn House, 6 Huddersfield Road, New Mill, Holmfirth, HD9 7JU

P R O J E C T

**PROPOSED DWELLING  
GYNN LANE, HONLEY**

T I T L E

**WEST ELEVATION**

SCALE	DATE	DRAWING No.
1:50 @ A3	May 2019	17010D-61-R01

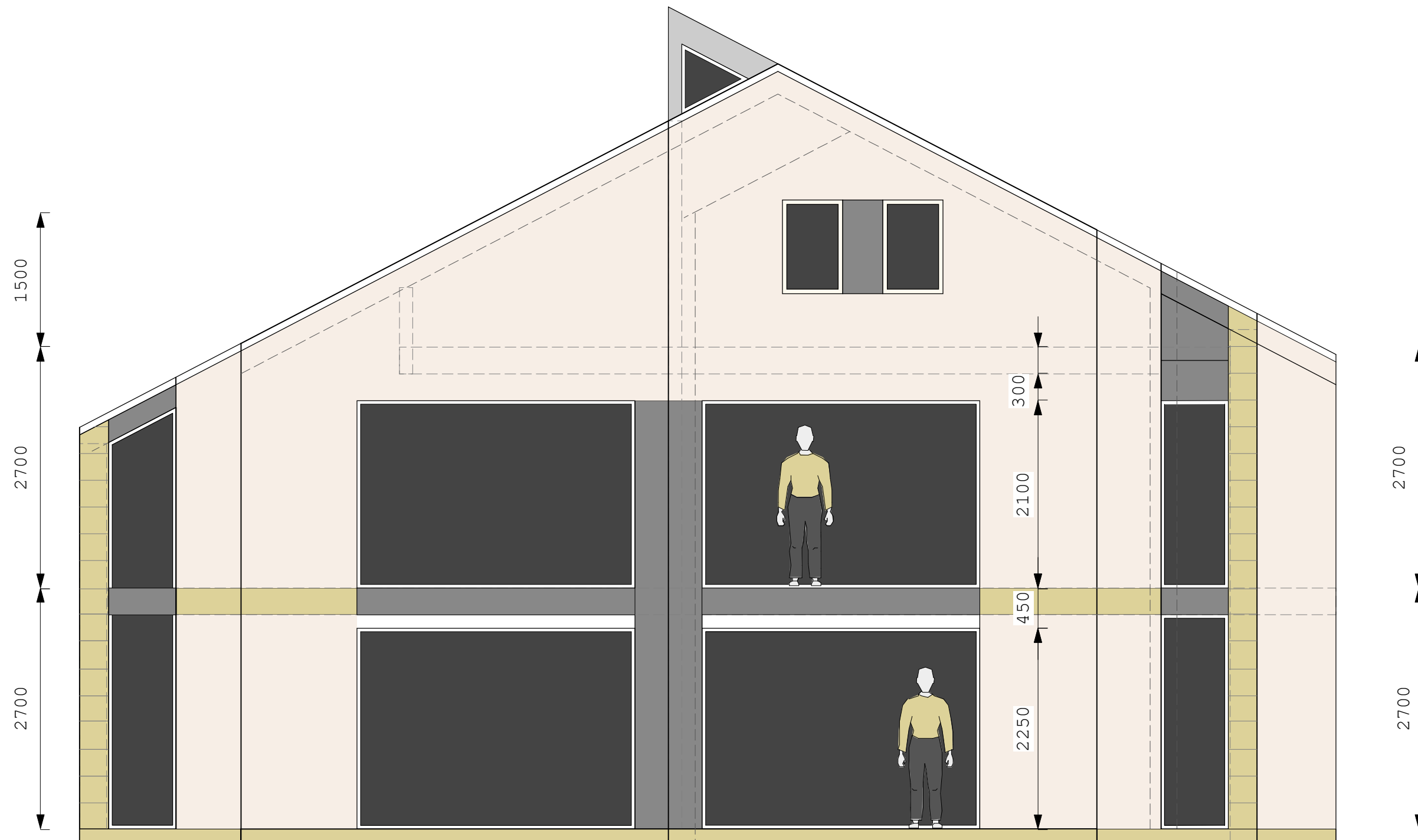

**WEST ELEVATION**