

Unit 7, 8 & 9 West Elevation

Unit 7, 8 & 9 East Elevation

Unit 7, 8 & 9 North Elevation

Unit 7, 8 & 9 South Elevation

Section a - a

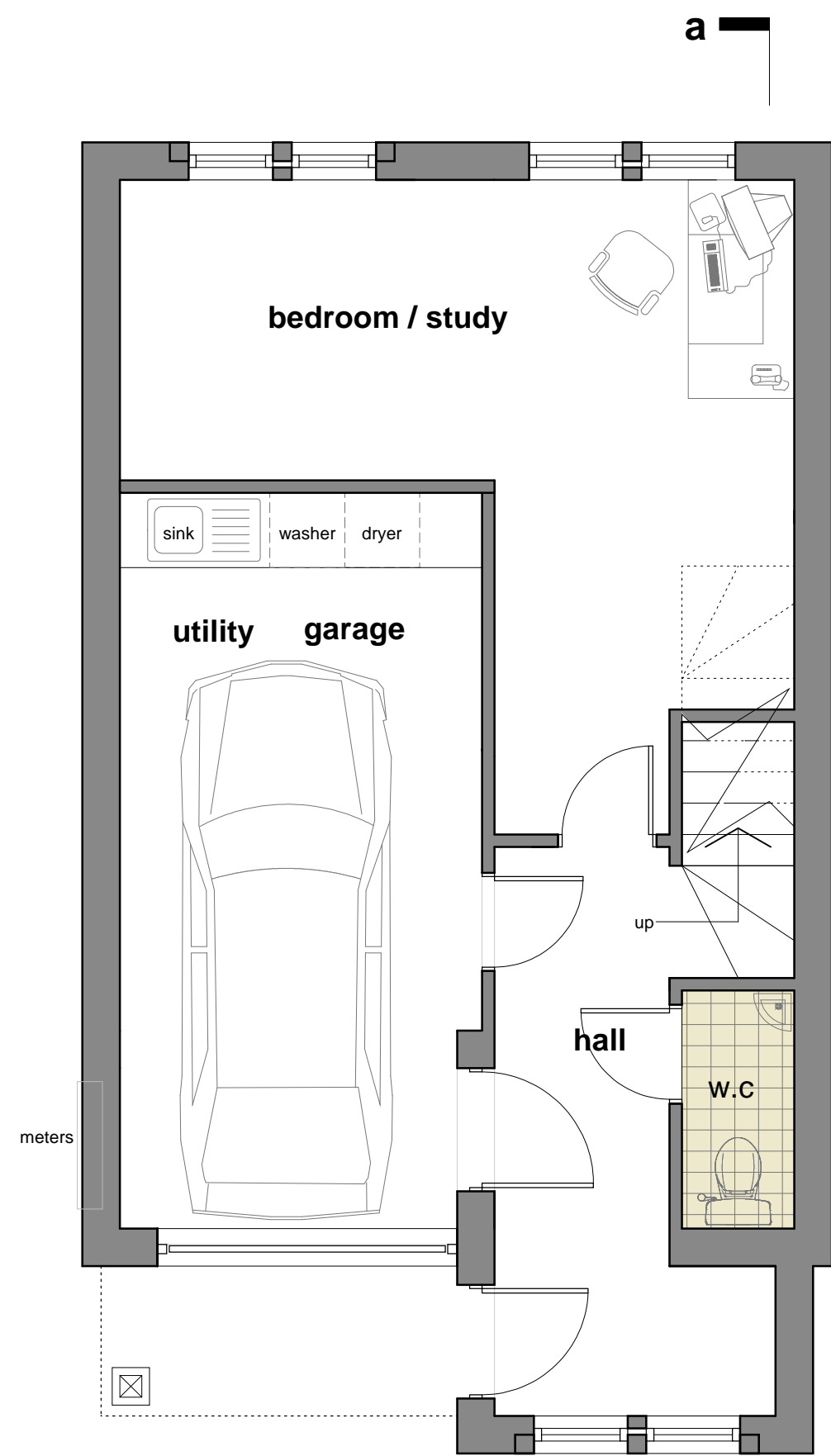

Ground Floor Plan

garage floor area: 17.1m² net floor area: 30.5m²

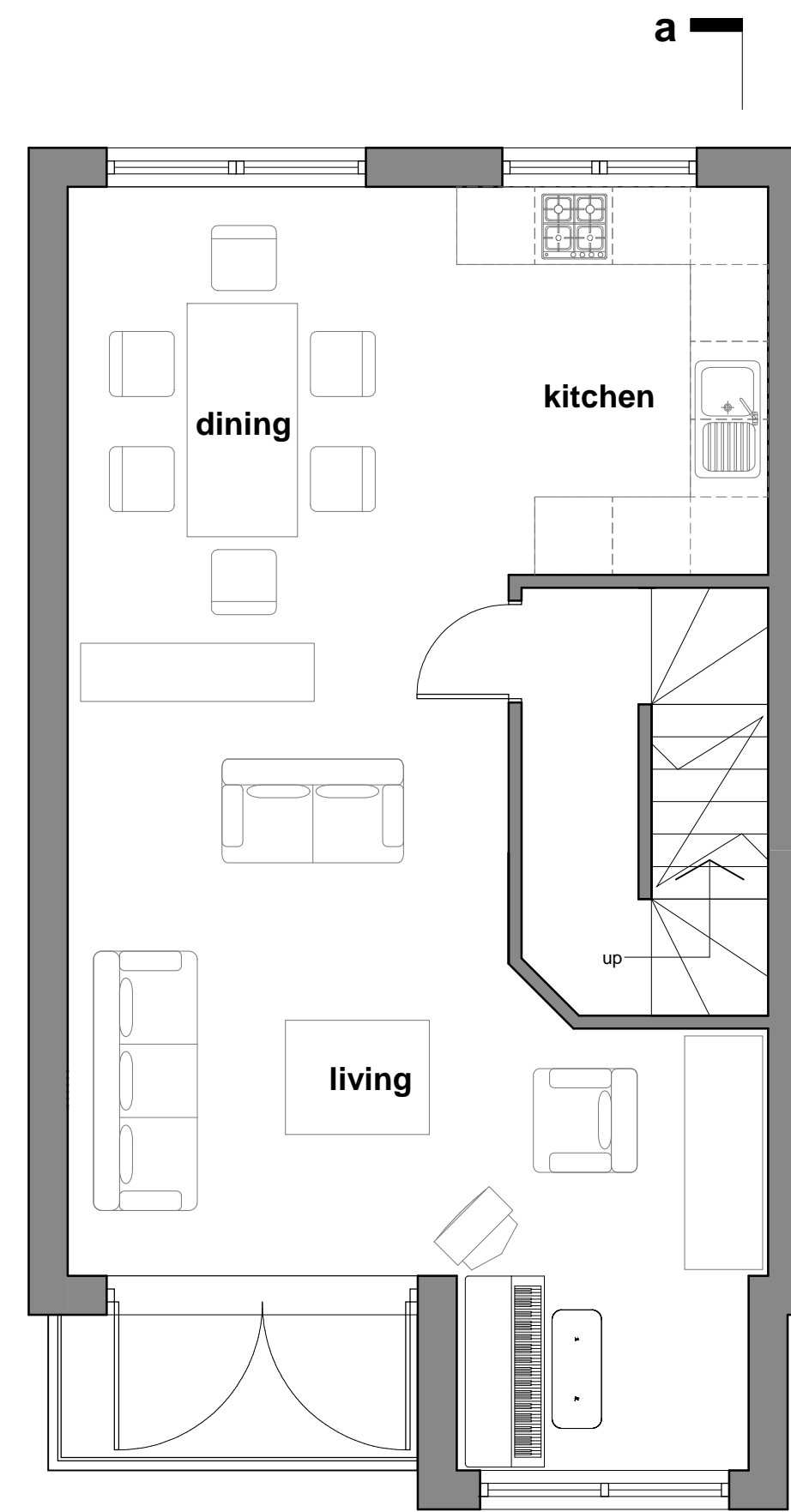

First Floor Plan

net floor area: 48.7m²

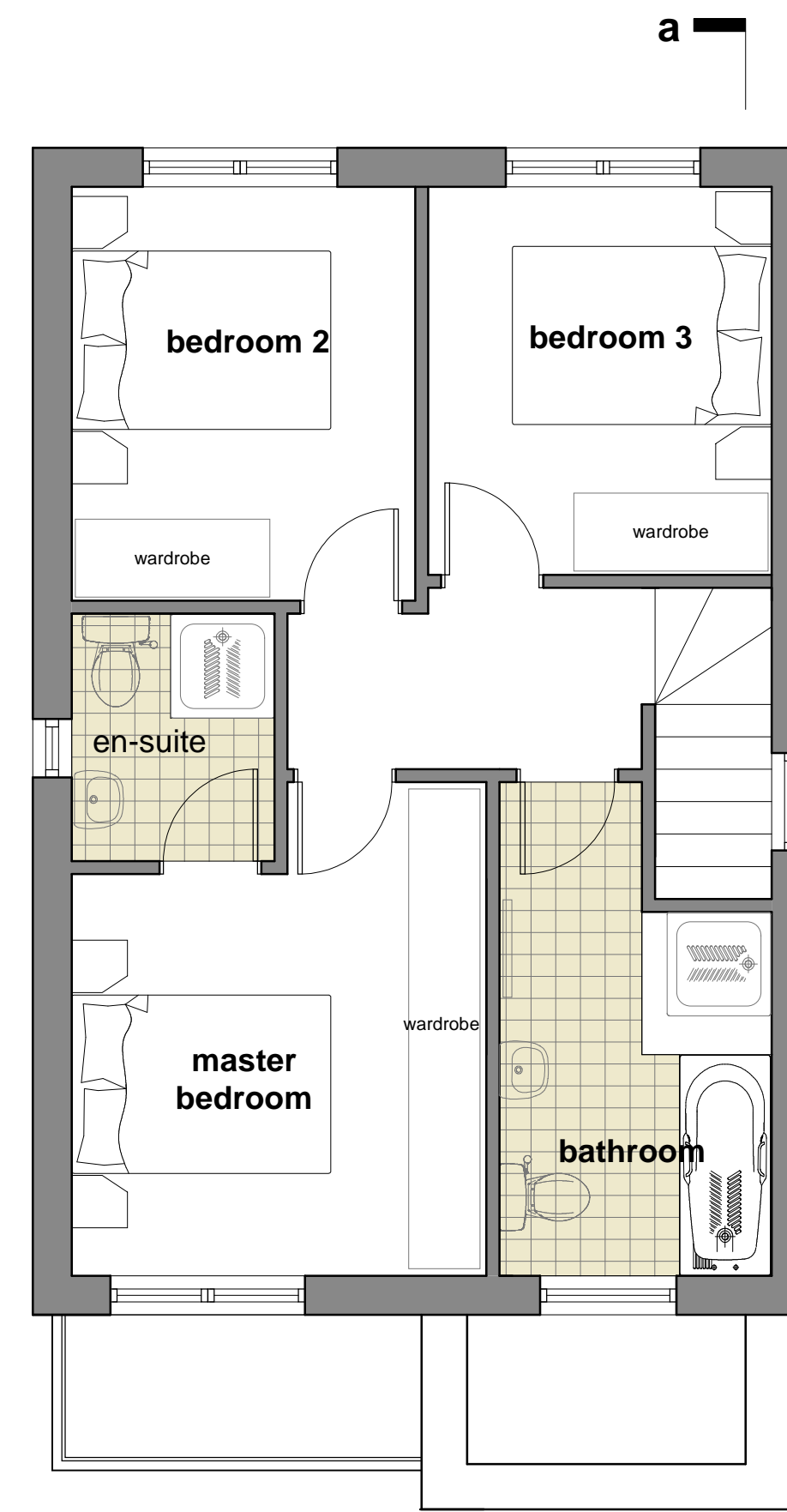

Second Floor Plan

net floor area: 45.4m²

Schedule of Materials

- natural local split faced stone laid in 150mm courses
- rainwater goods to be upvc in traditional style. colour - black
- timber boarded style doors. colour to be agreed
- concrete roof slates as hardwore or similar and approved. colour to be agreed
- through colour upvc windows. colour - mid grey to approval

This drawing has been prepared specifically for the purpose of obtaining Planning Permission and/or Building Regulation Approval. Its suitability for other purposes, without supplementary details and specifications cannot be guaranteed. The Permissions and/or Approvals are beyond the Architectural Consultants control, and no guarantee that such will be granted is given or to be inferred by reason of the preparation of this drawing. Only figured dimensions are to be used. All dimensions to be checked on site. This drawing together with the design is the property and copyright of the Architectural Consultant and must not be reproduced without prior written permission.

Rev - Ro2 Mar15 Drawing amended for marketing purposes
Rev - Ro1 Oct. Drawing based on 07032D-06-Po4 Planning Consent

WOOD ASSOCIATES
architecture+interiors
Spring Cottage Studio, The Village, Huddersfield, Thurstonland, HD4, 6XX

P R O J E C T

Proposed Residential Development
Miry Lane / Heys Road Thongsbridge Holmfirth
Eastwood Homes

T I T L E

Units 7, 8 & 9
Plans, Section & Elevations

SCALE	DATE	DRAWING N.º
1:100 & 1:50 @ A1	Mar 2014	13018D-103-Ro2

